

Dermatopathology

Slide Review Part 158

Paul K. Shitabata, M.D.
Dermatopathology Institute
Torrance, CA

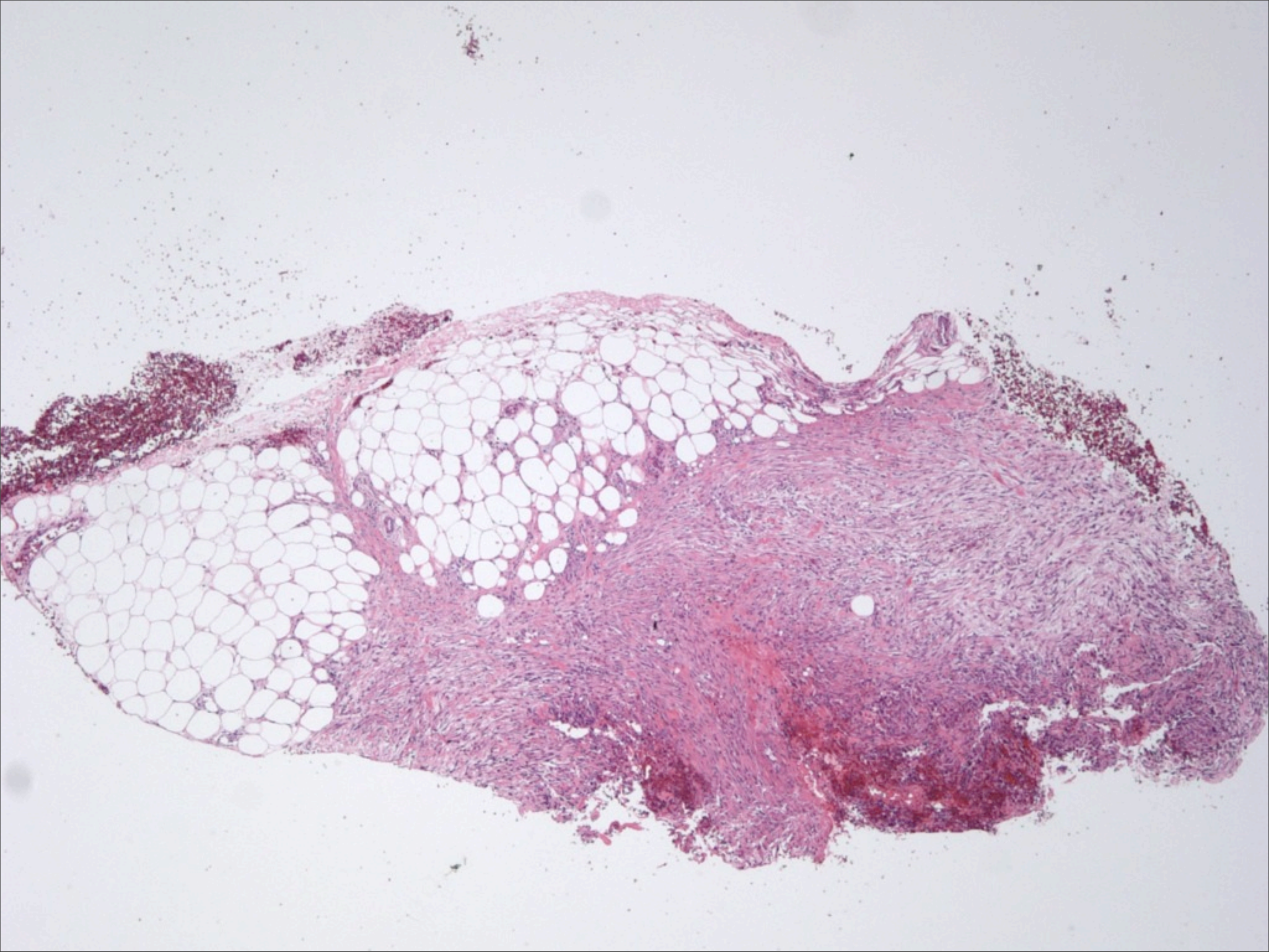

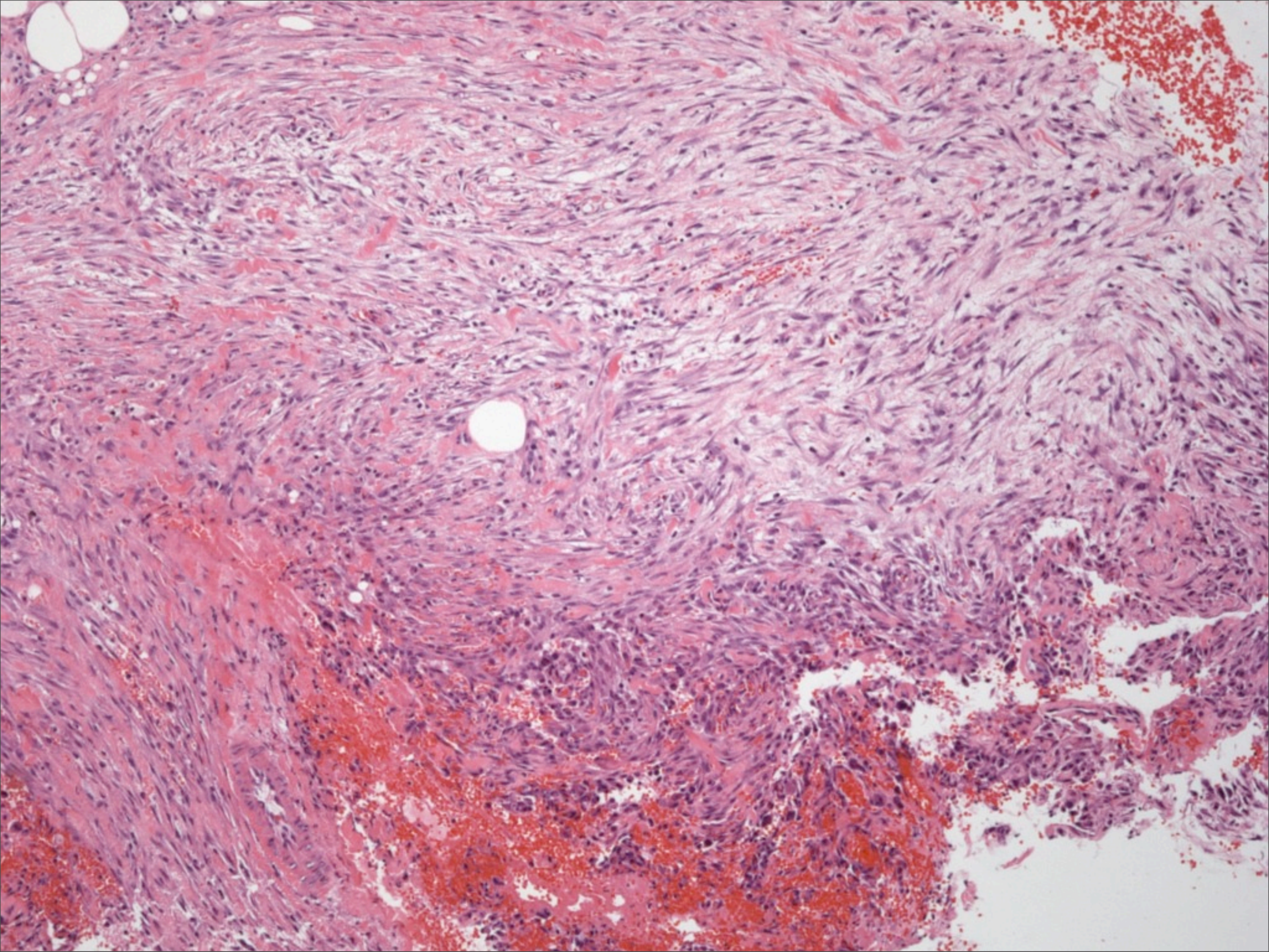

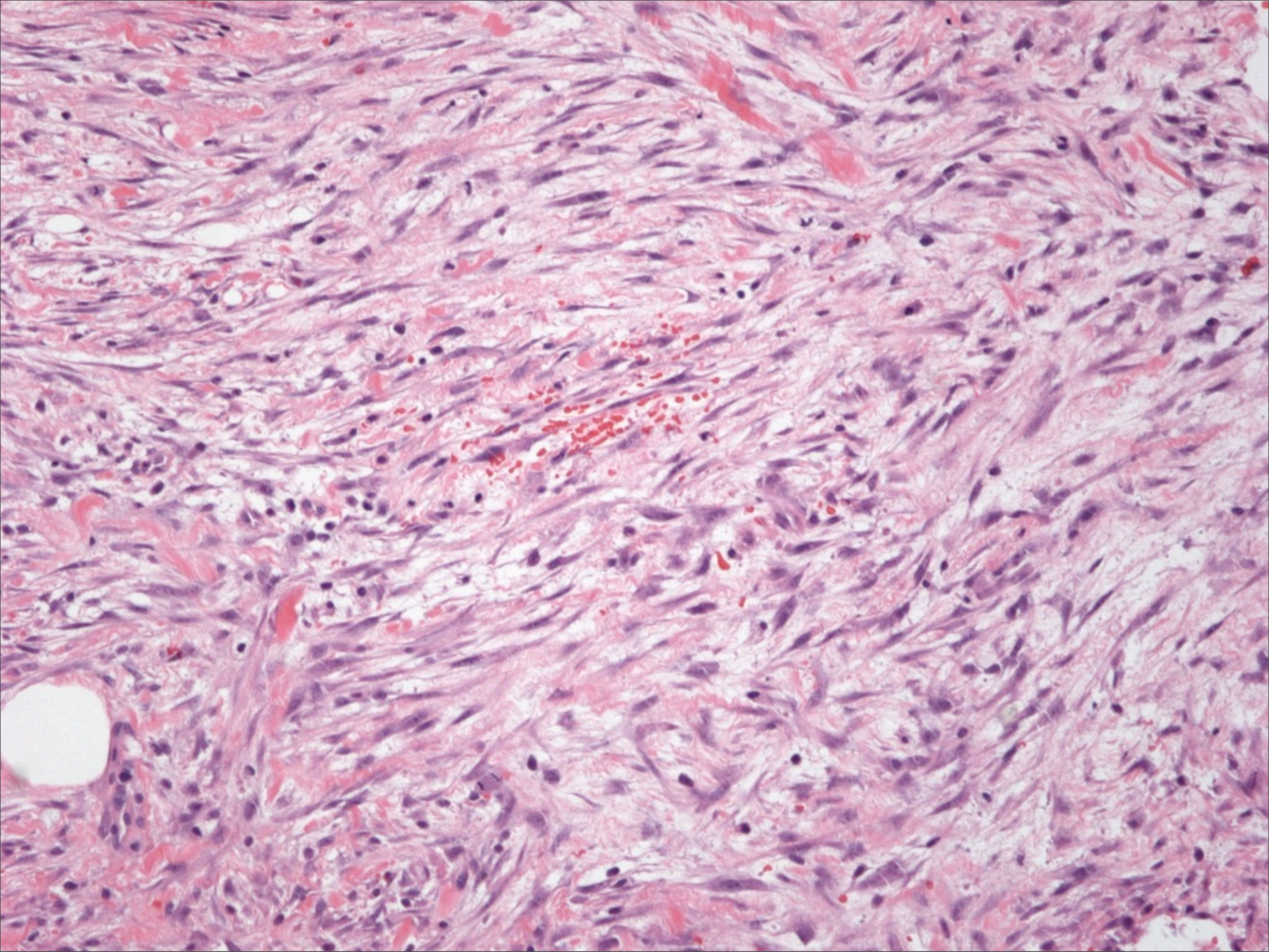

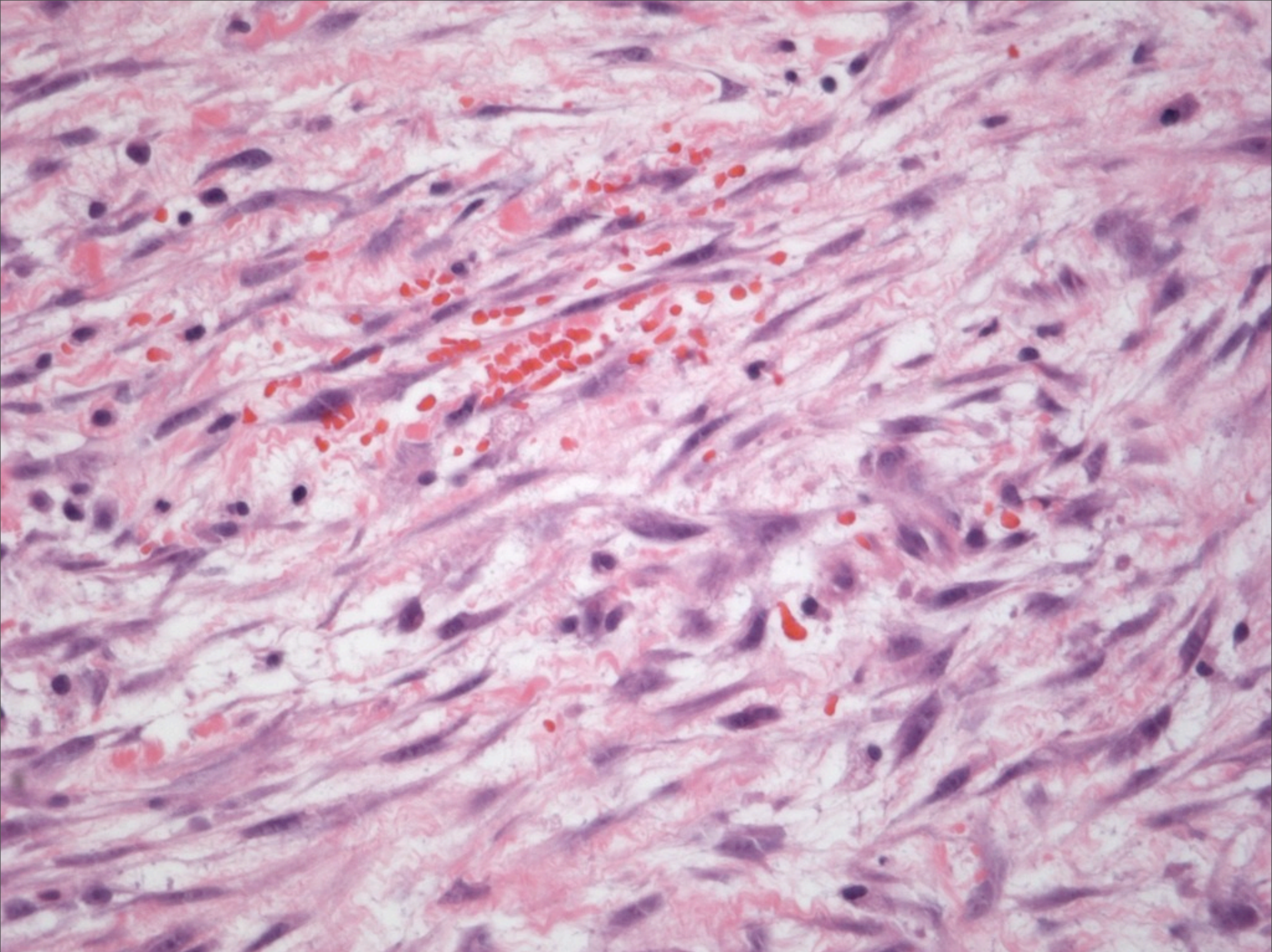

Nodular Fasciitis

Notes

- Nodular fasciitis usually arises as a painful rapidly growing soft tissue tumor in the extremities and may have an antecedent history of trauma
- The characteristic “tissue culture” appearance of the myofibroblasts, brisk mitotic activity, and soft tissue location combined with the clinical history are helpful in arriving at the correct diagnosis

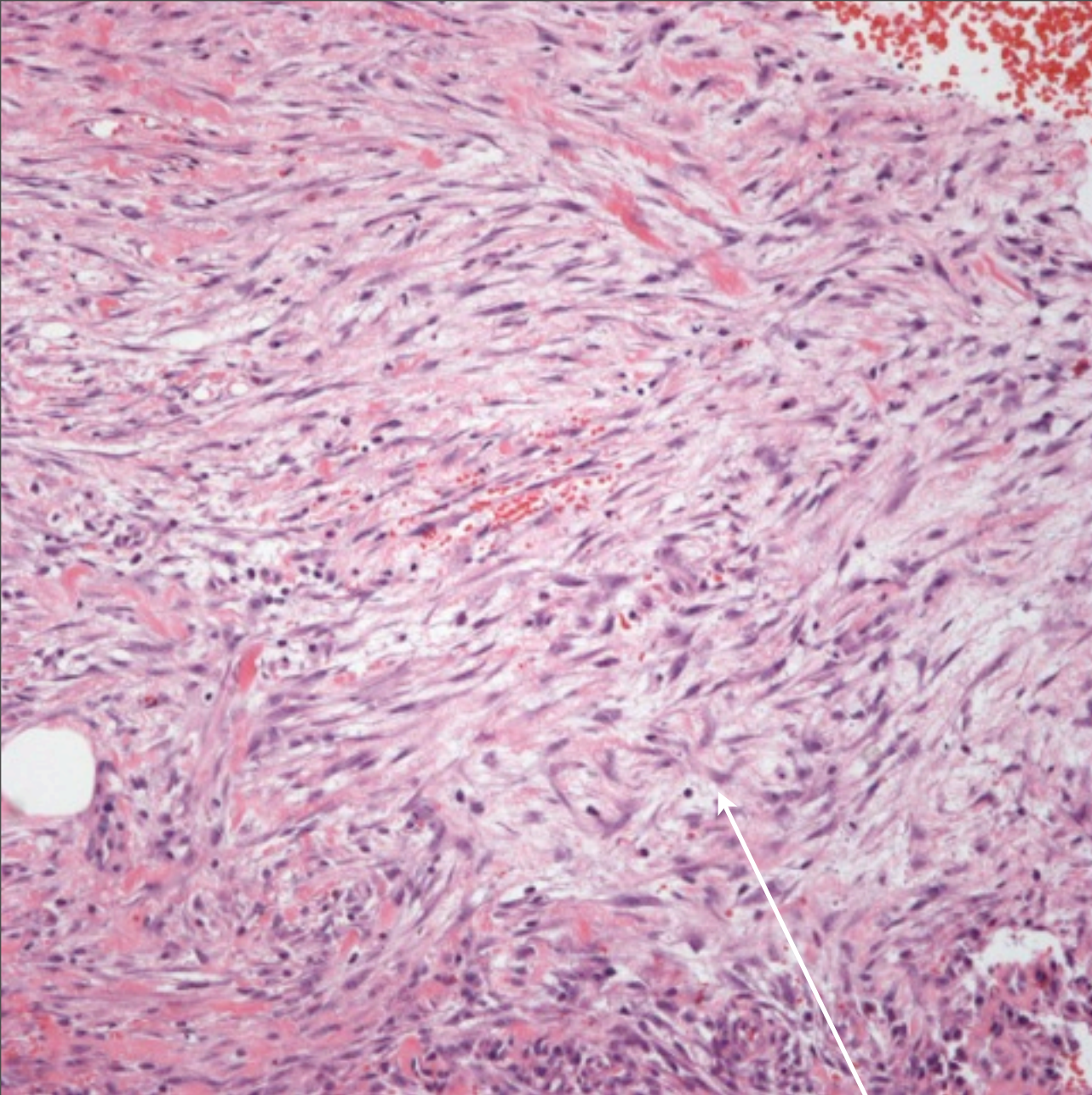

Usually deep soft tissue location

Tissue culture-like appearance of myofibroblasts

Brisk mitotic rate but no atypical mitotic figures

Variable edema and chronic inflammation

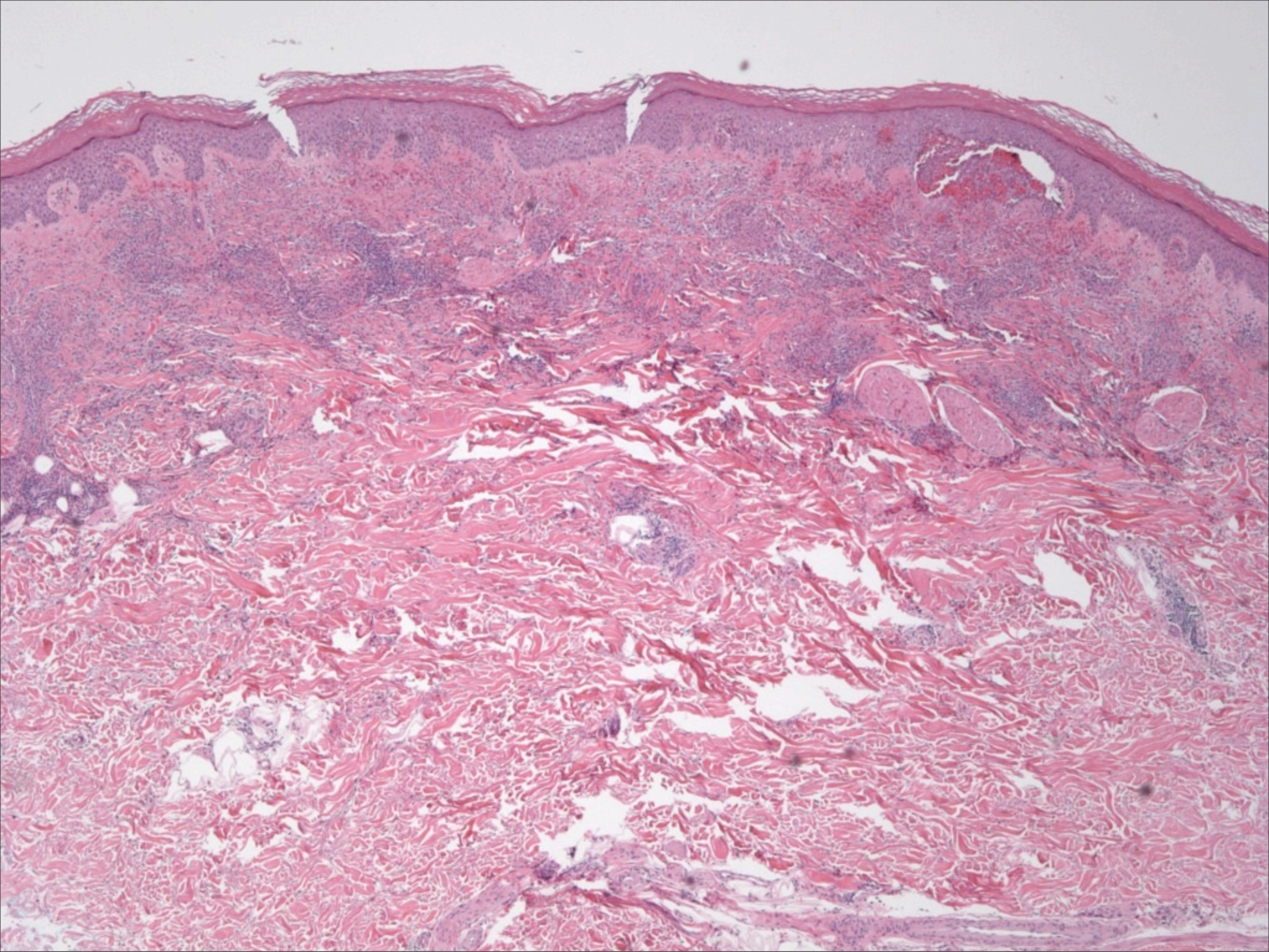

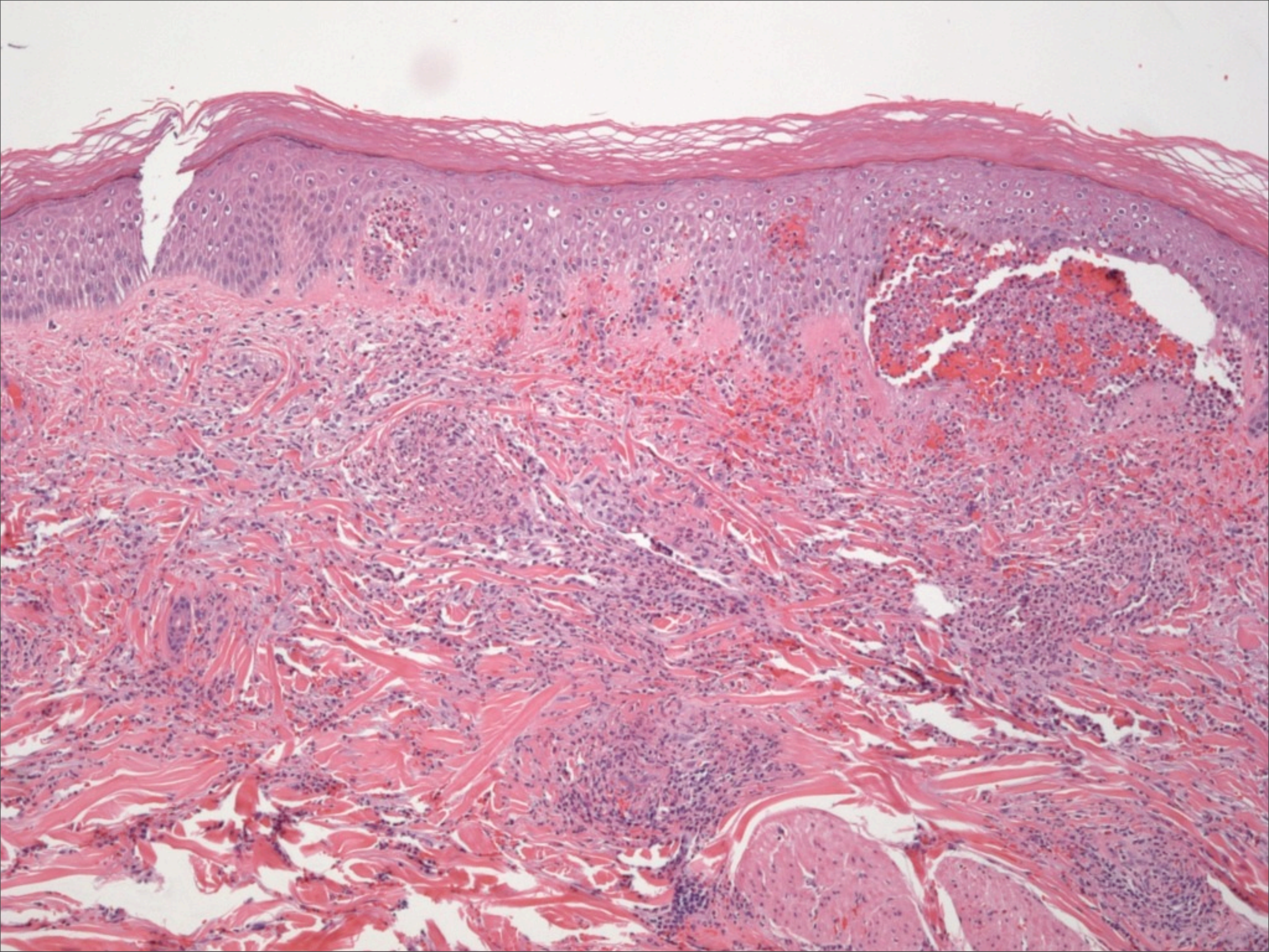

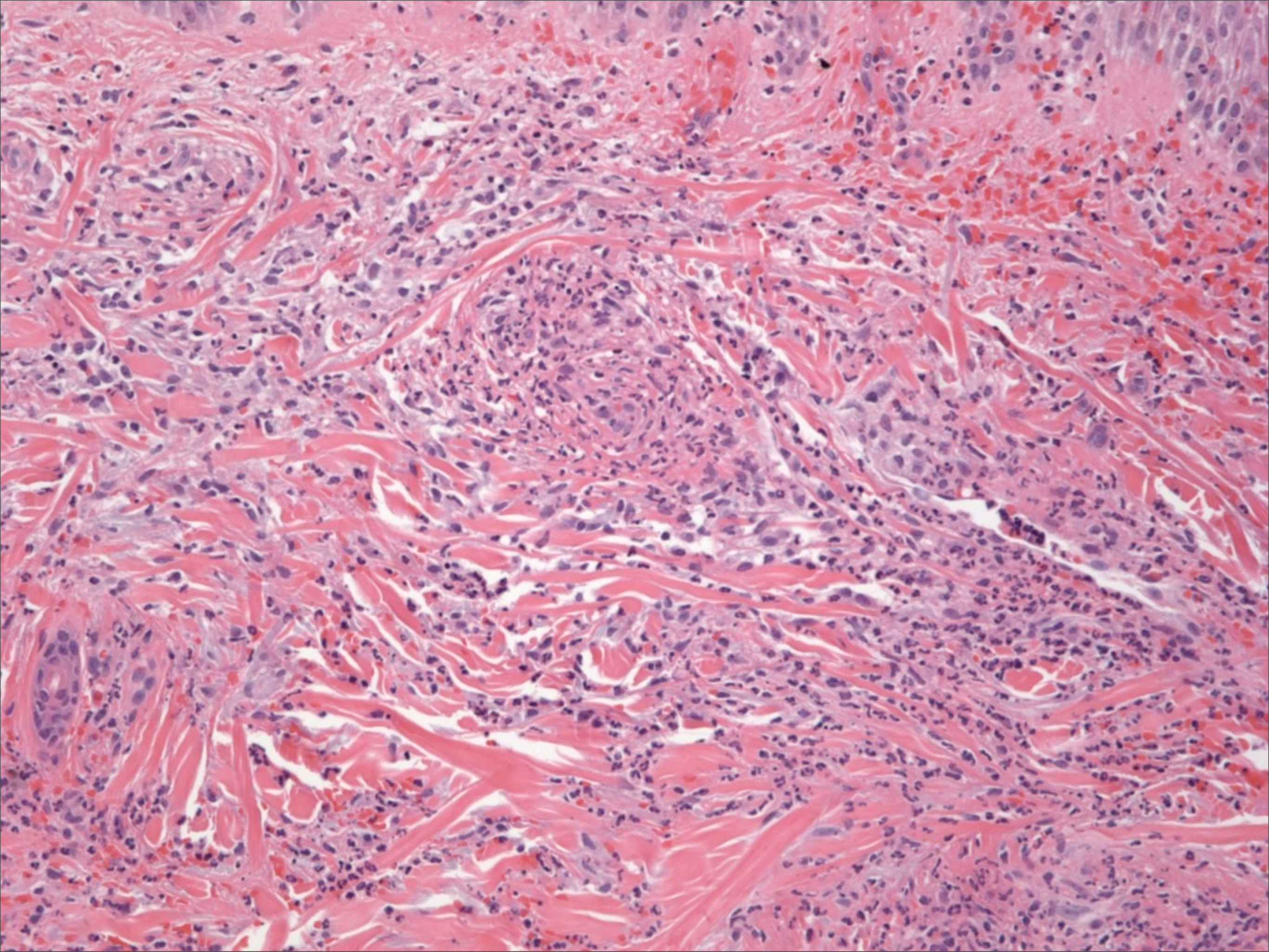

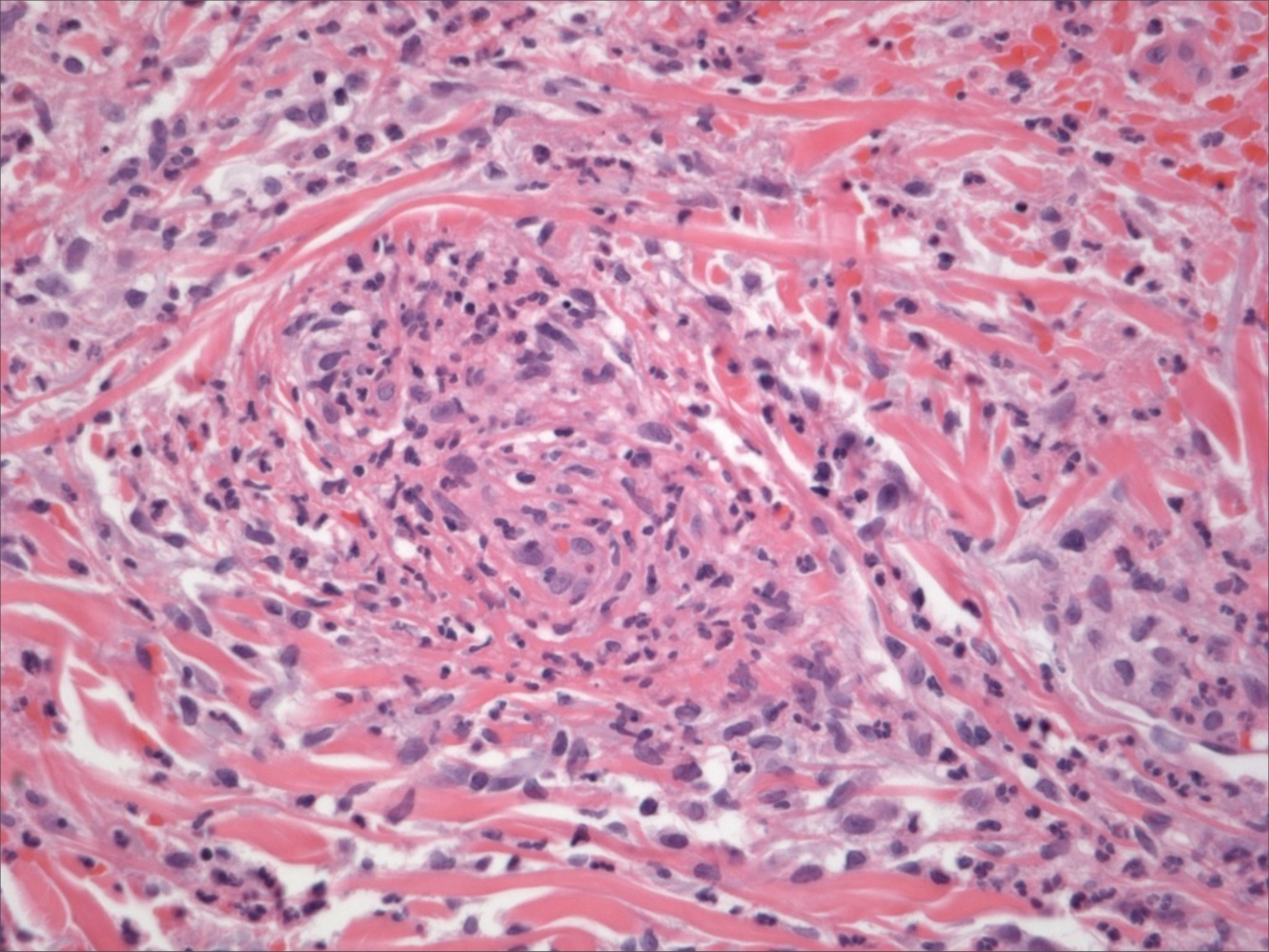

Leukocytoclastic vasculitis

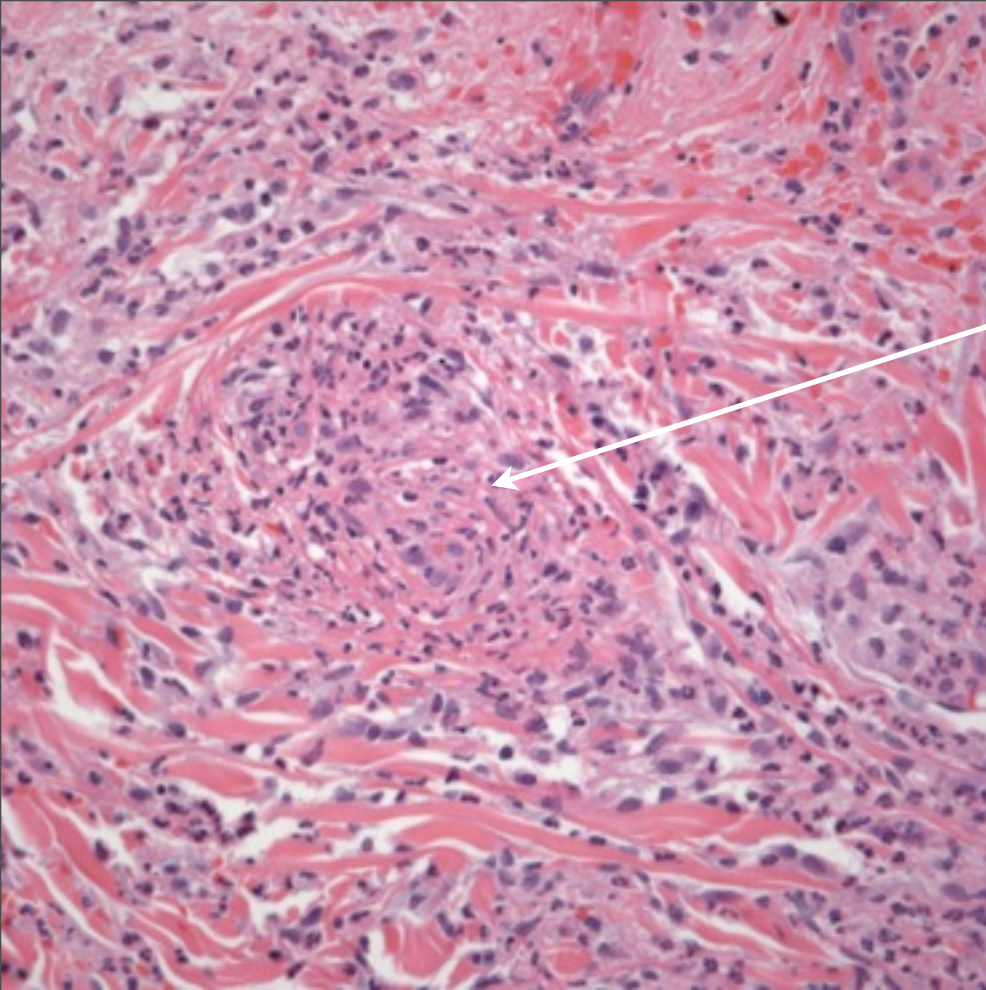

Must have fibrinoid necrosis
of the vessels

Nuclear dust or hemorrhage
insufficient for dx

May occasionally show
bullous changes

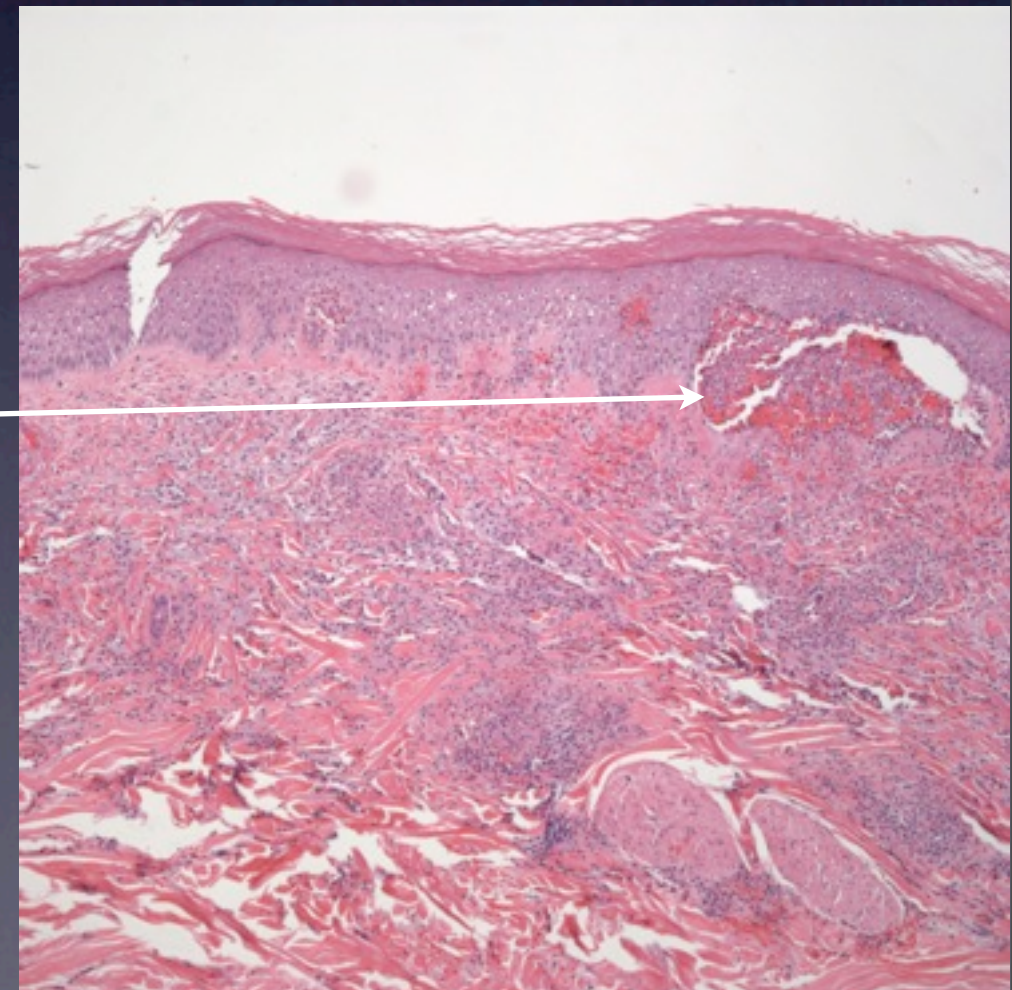

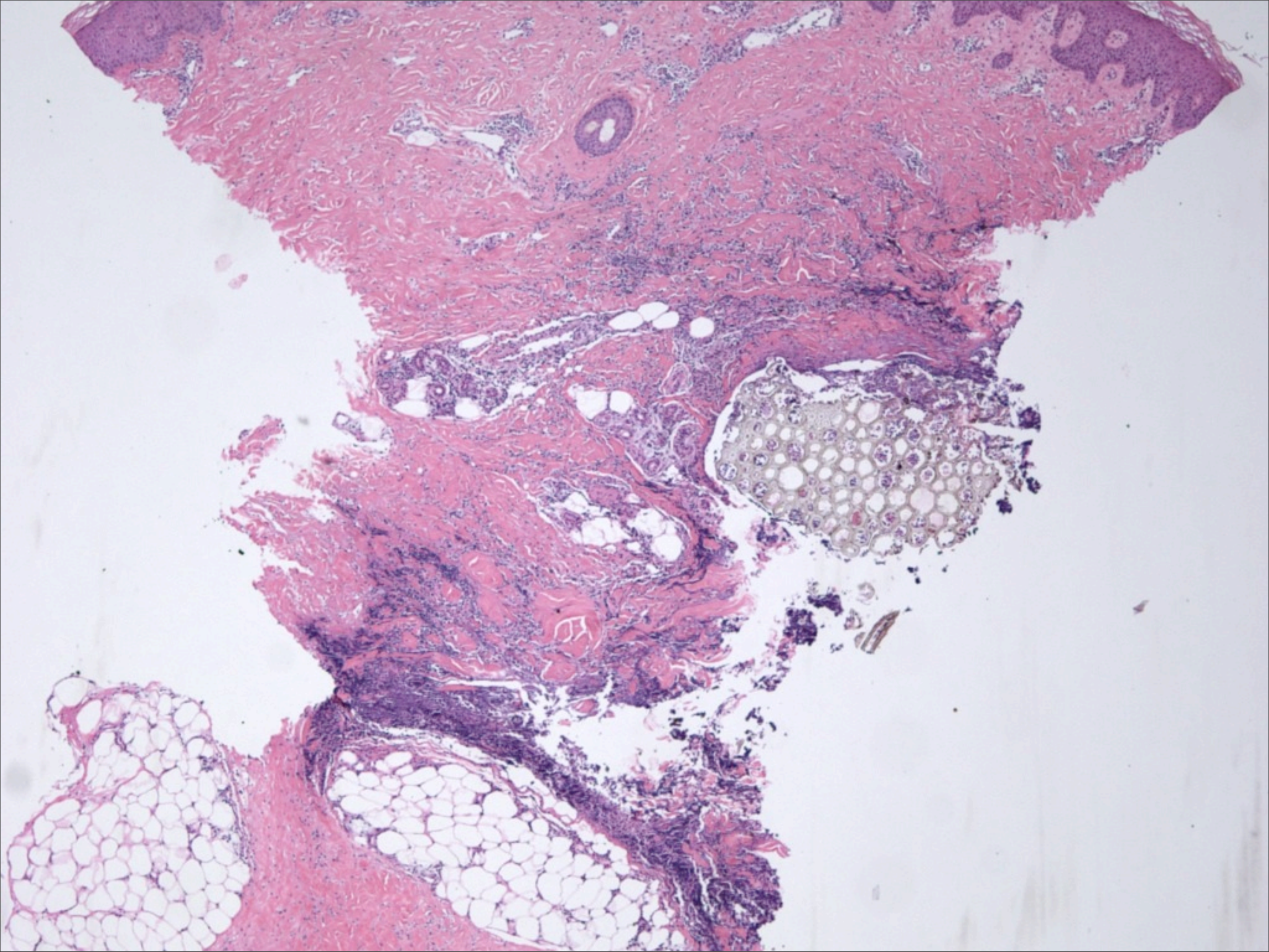

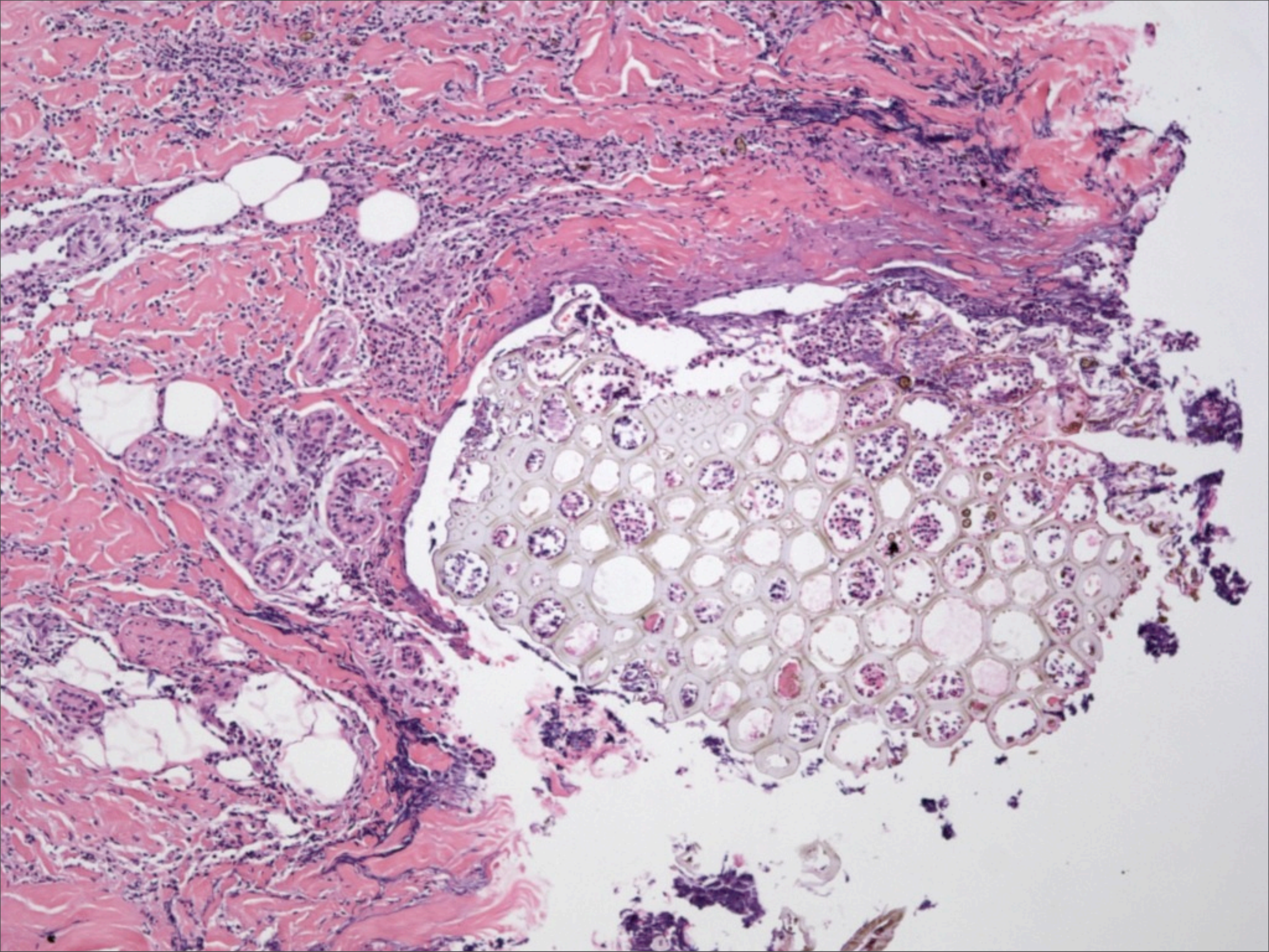

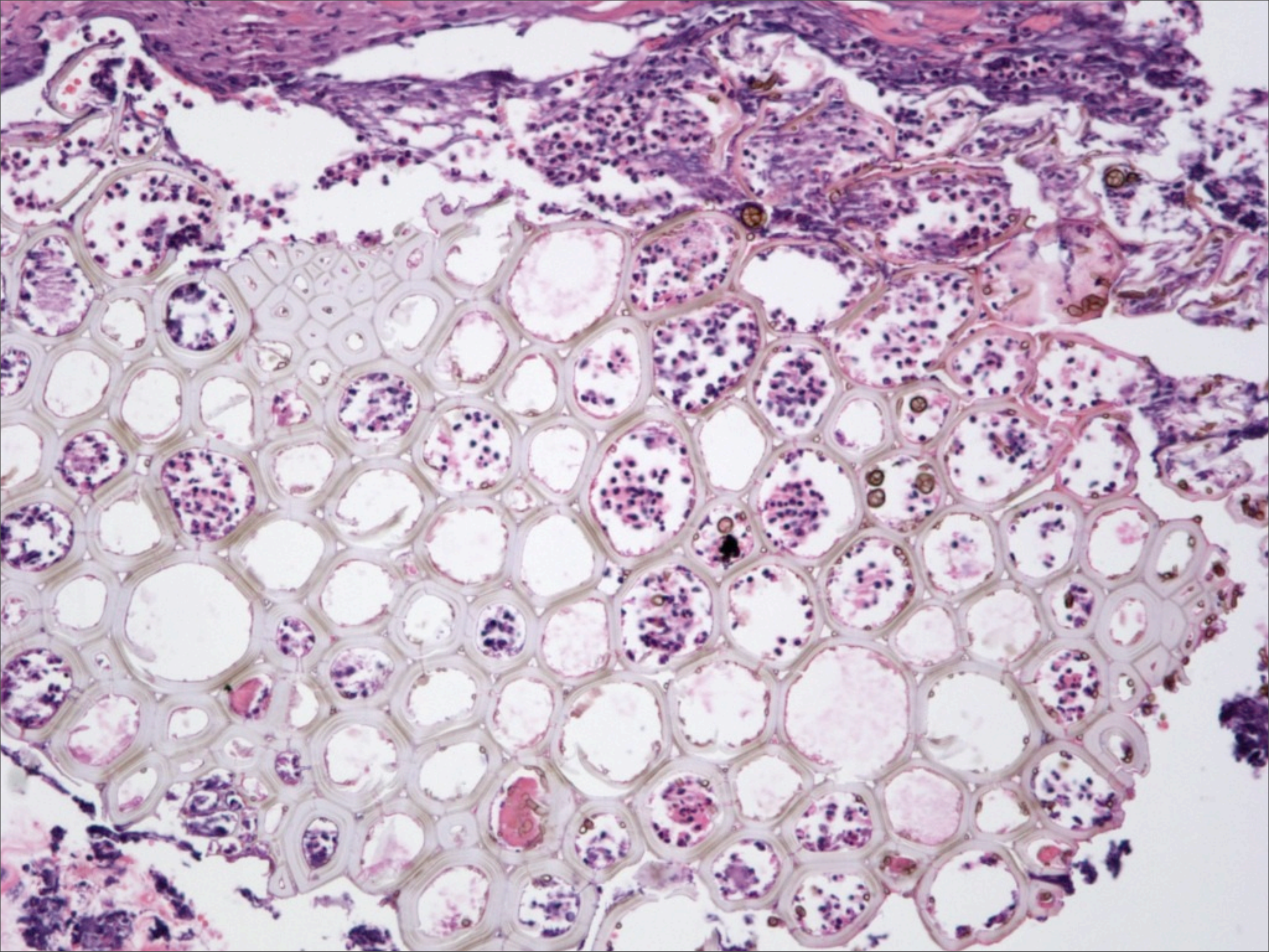

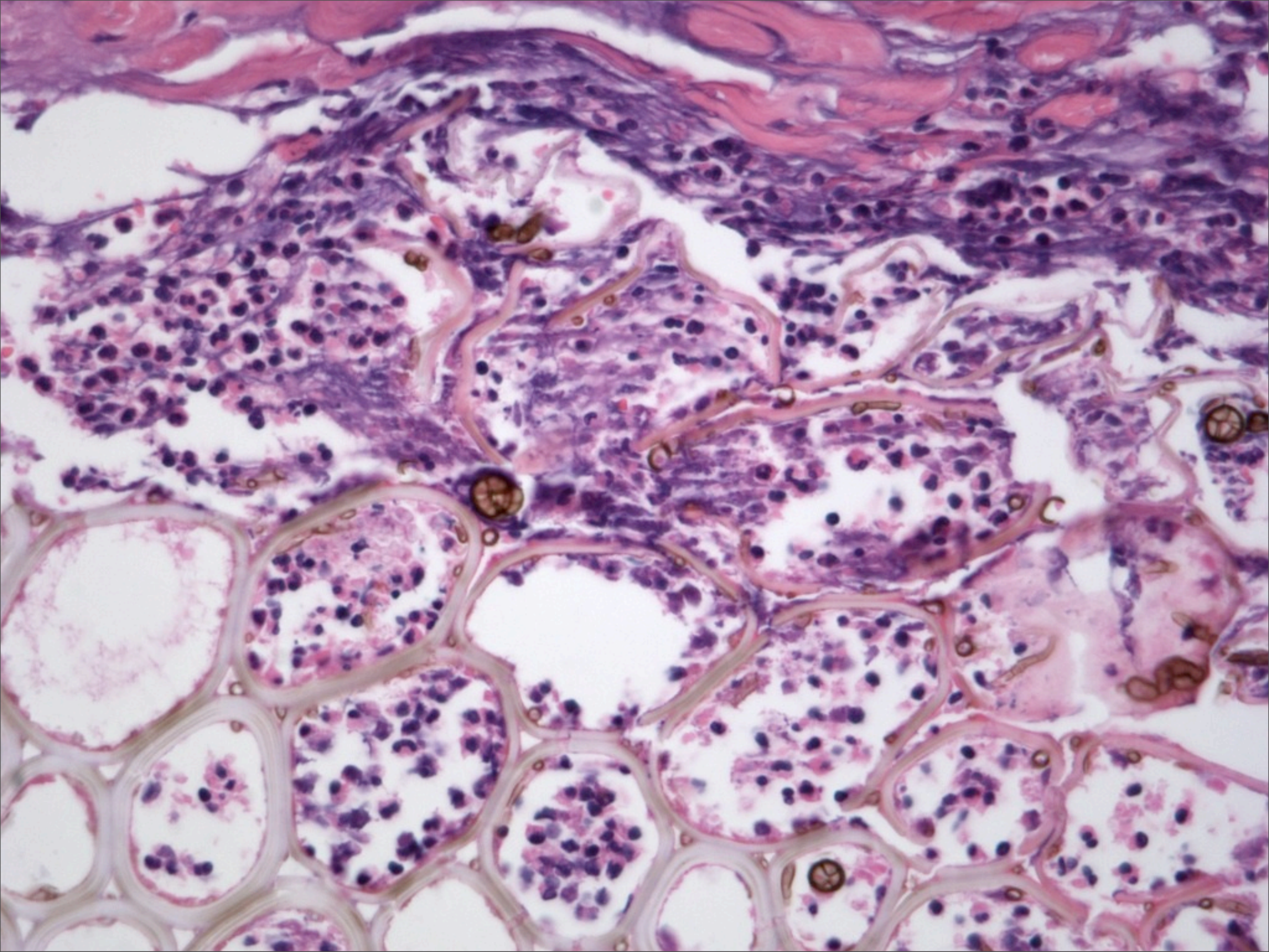

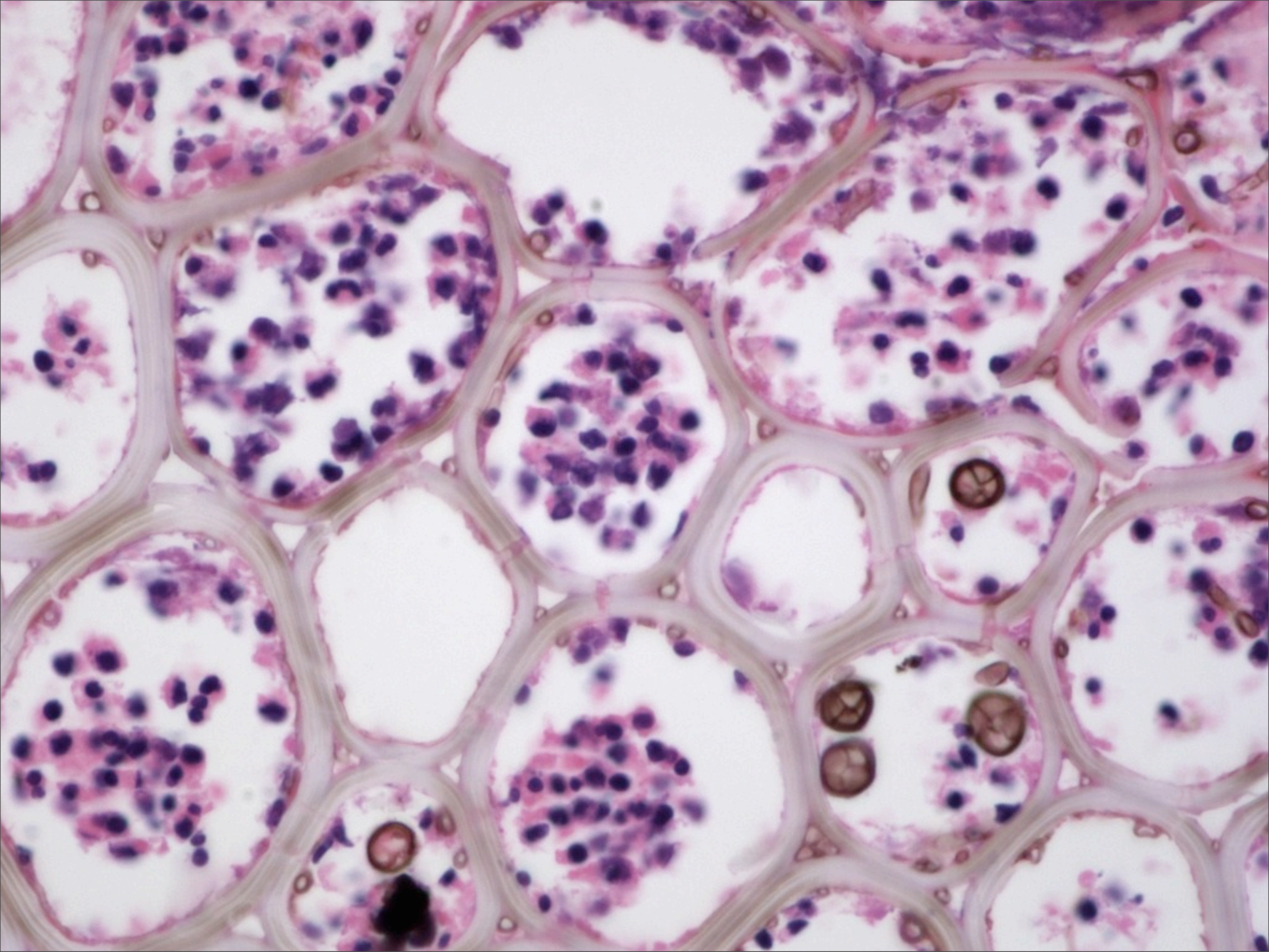

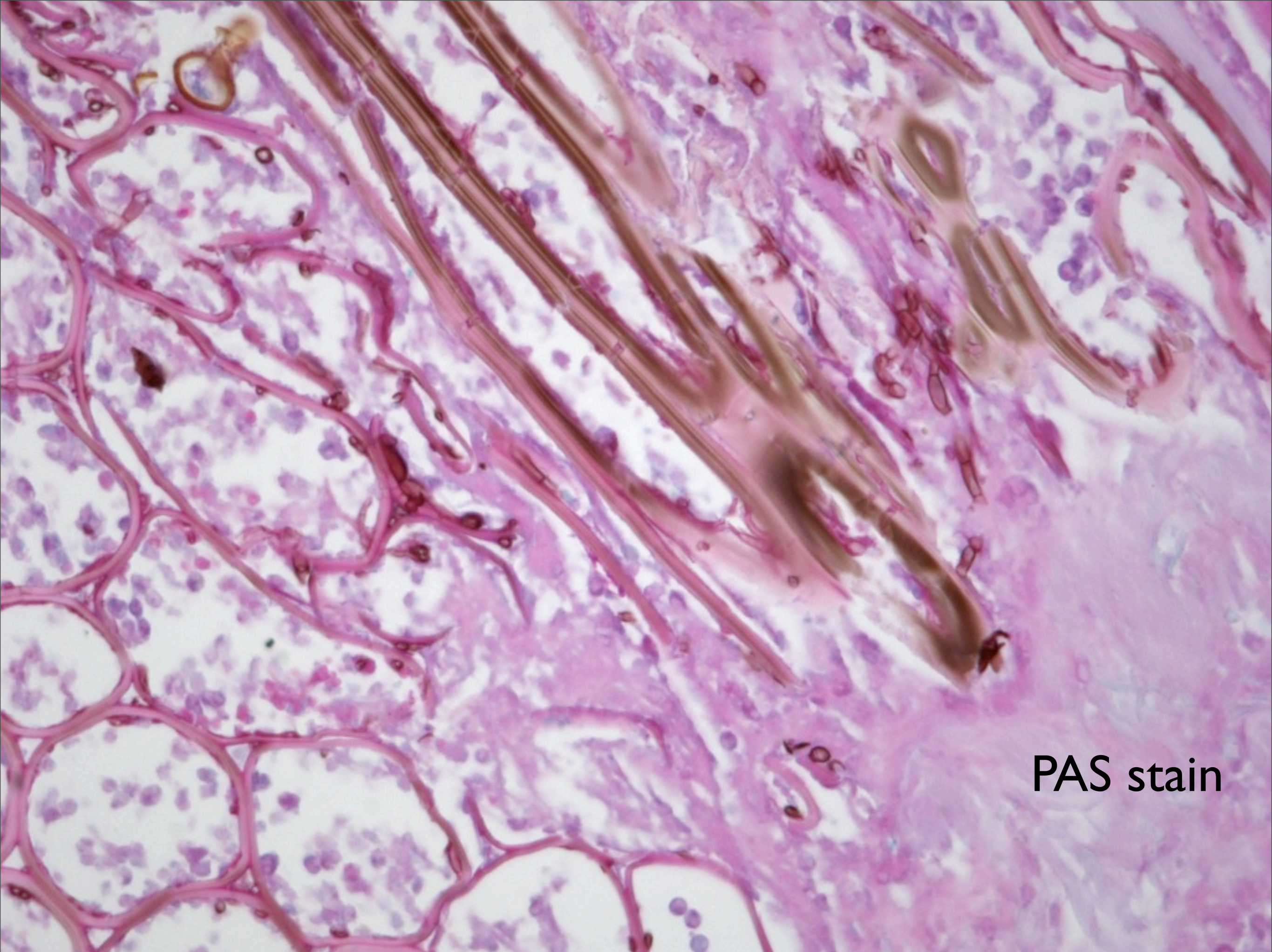

PAS stain

Chromomycosis

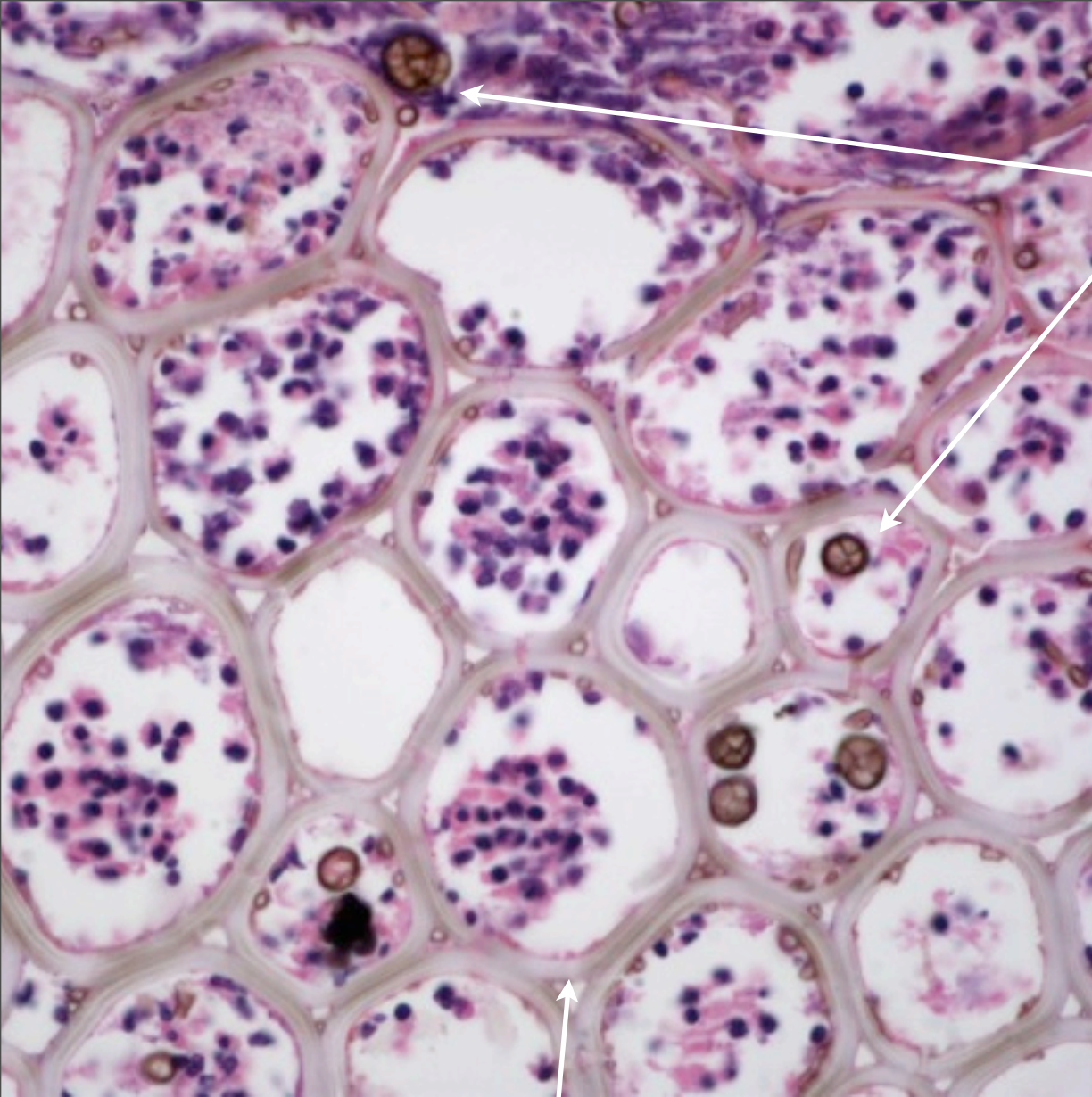

Medlar bodies
(Sclerotic Bodies)

Often associated with
splinter or foreign body

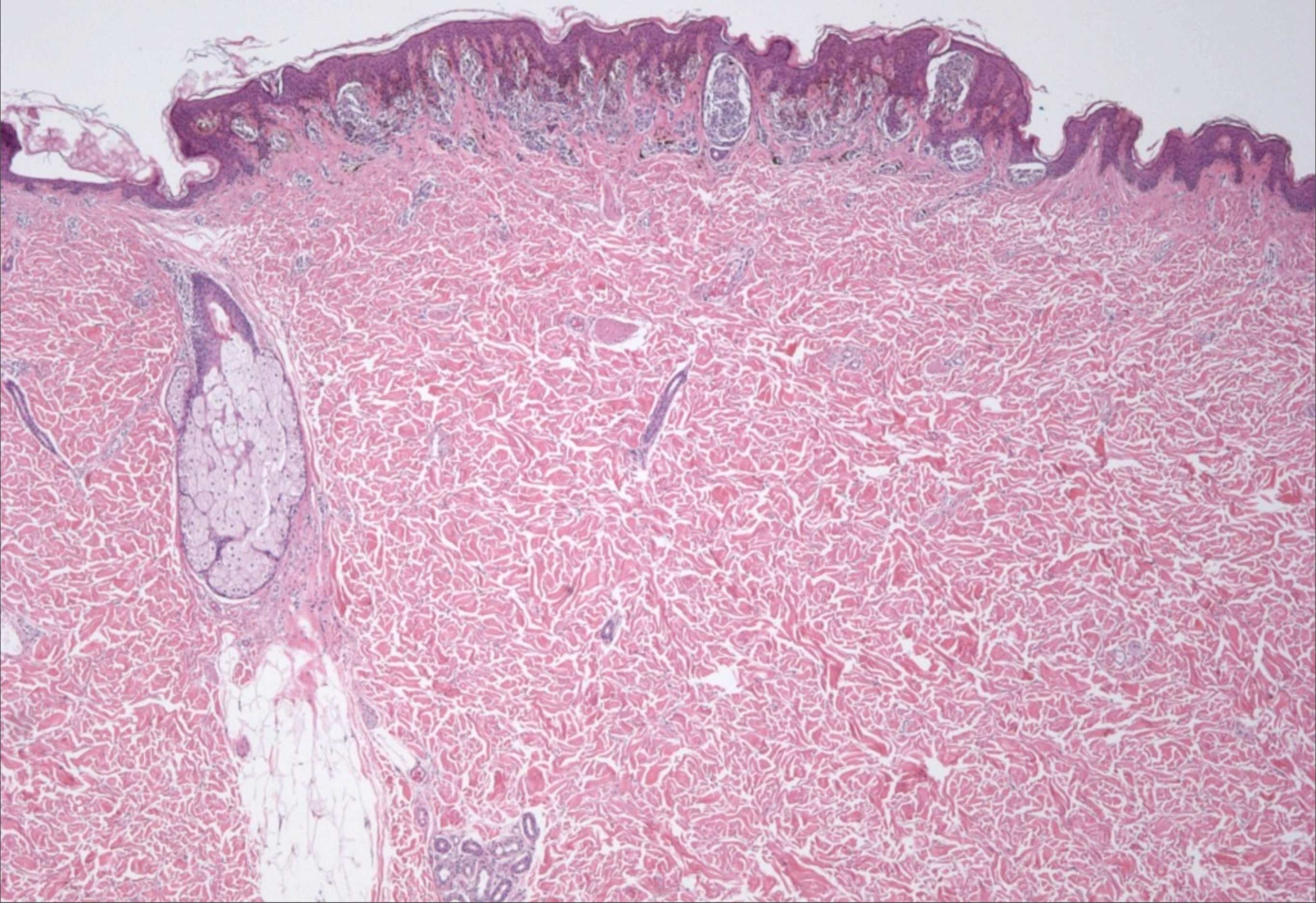

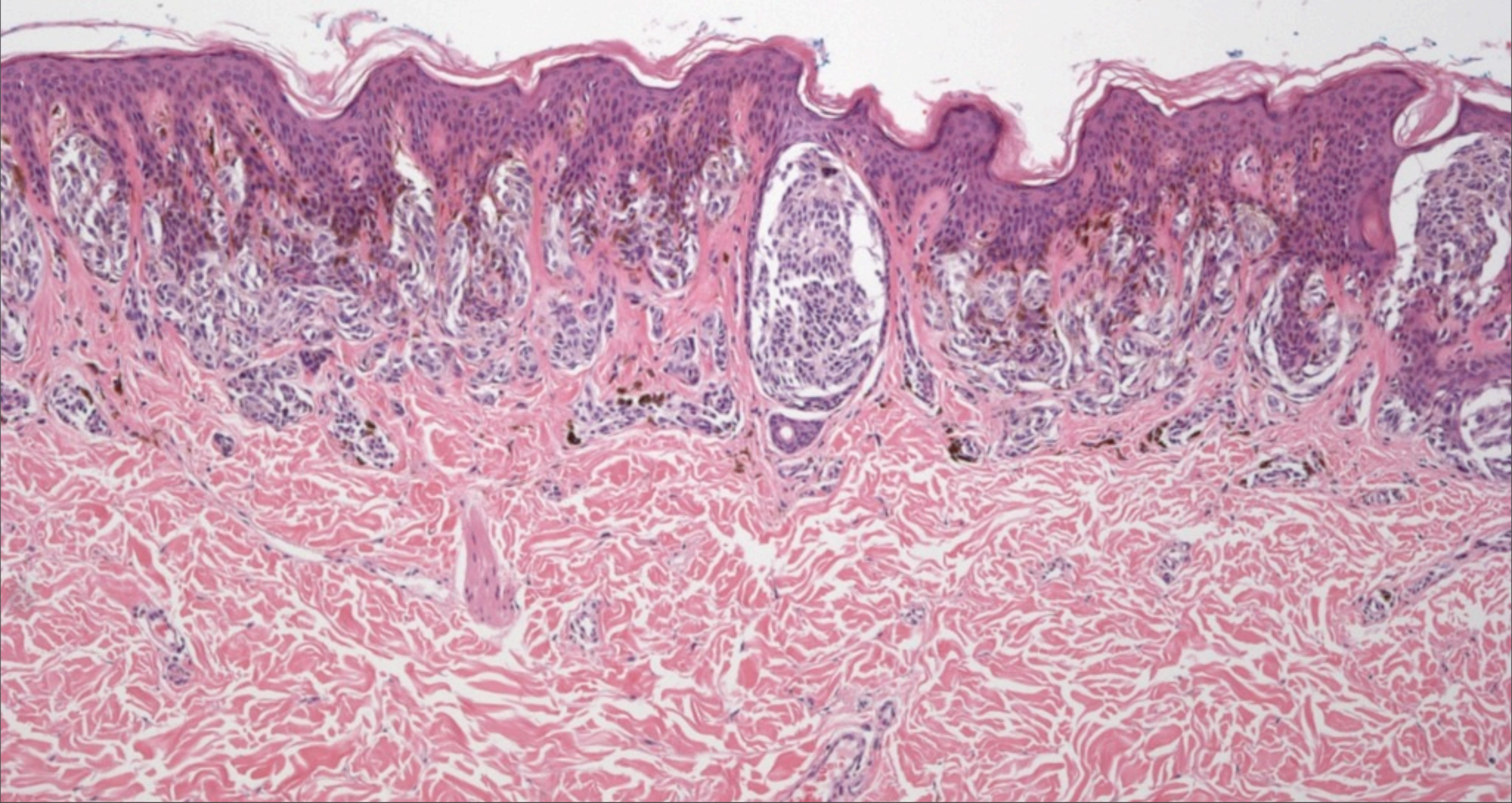

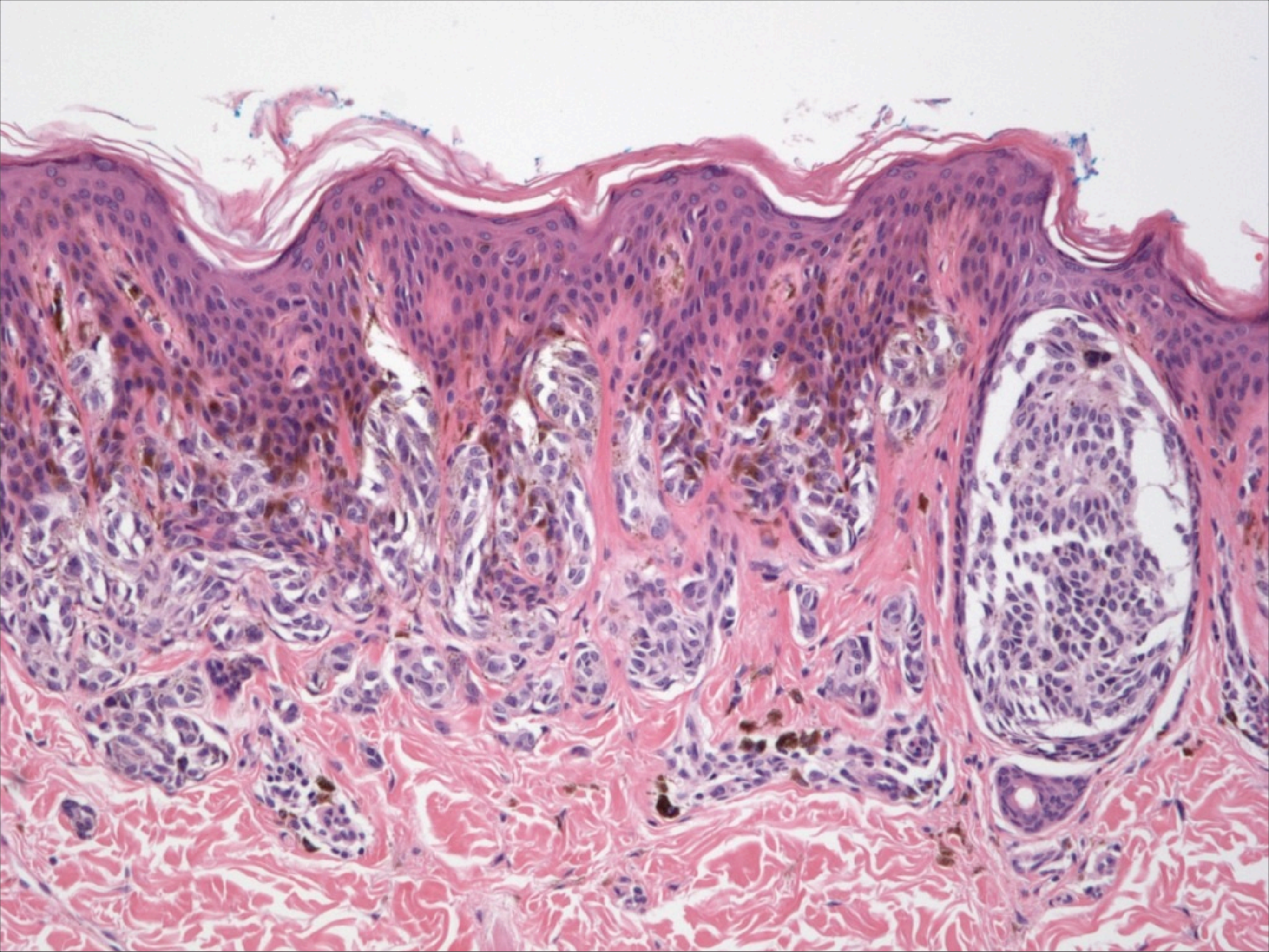

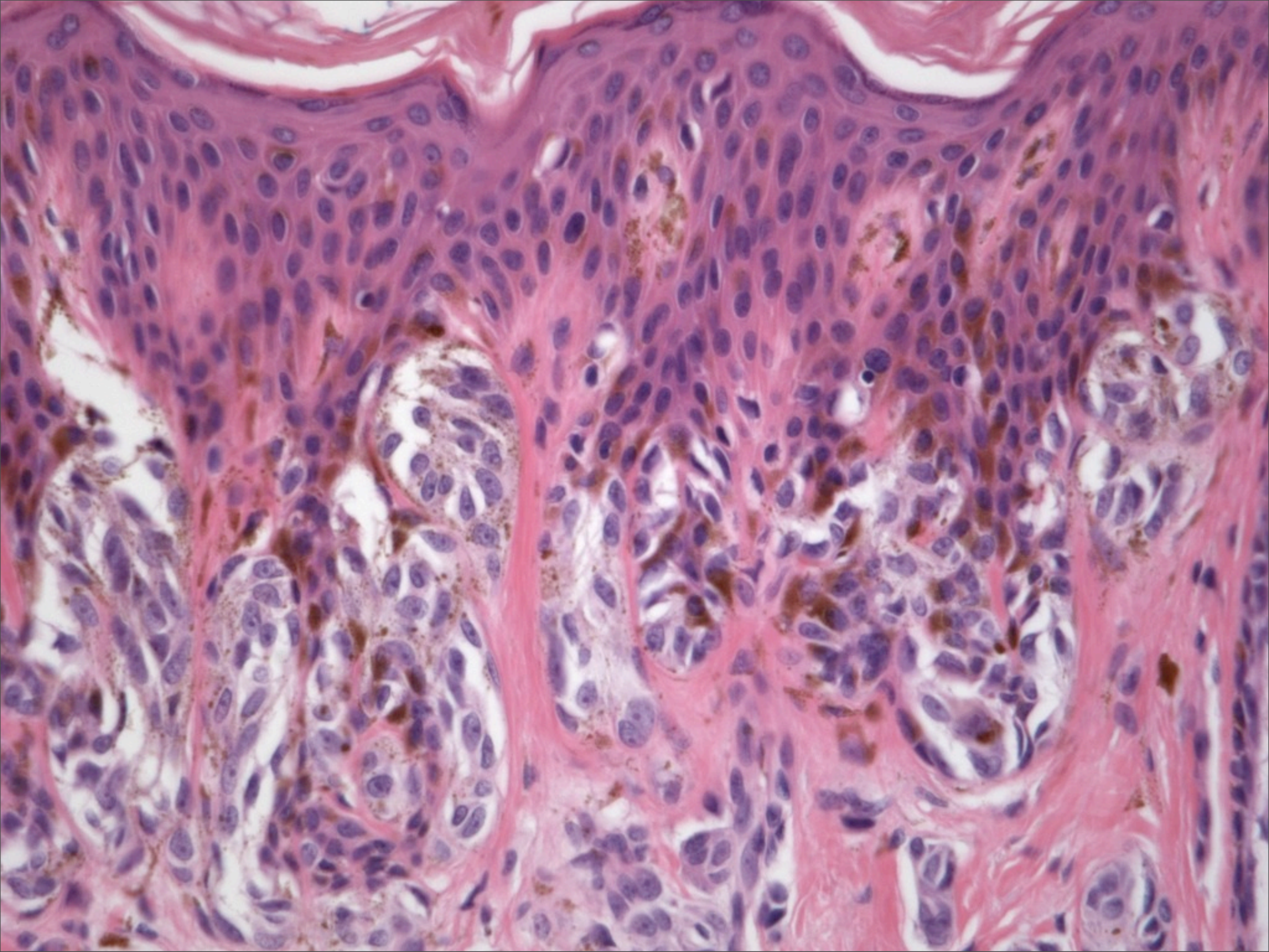

Pigmented Spindle Cell Nevus

Pigmented spindled and
epithelioid melanocytes

Minimal cytologic atypia

Kamino bodies rarely

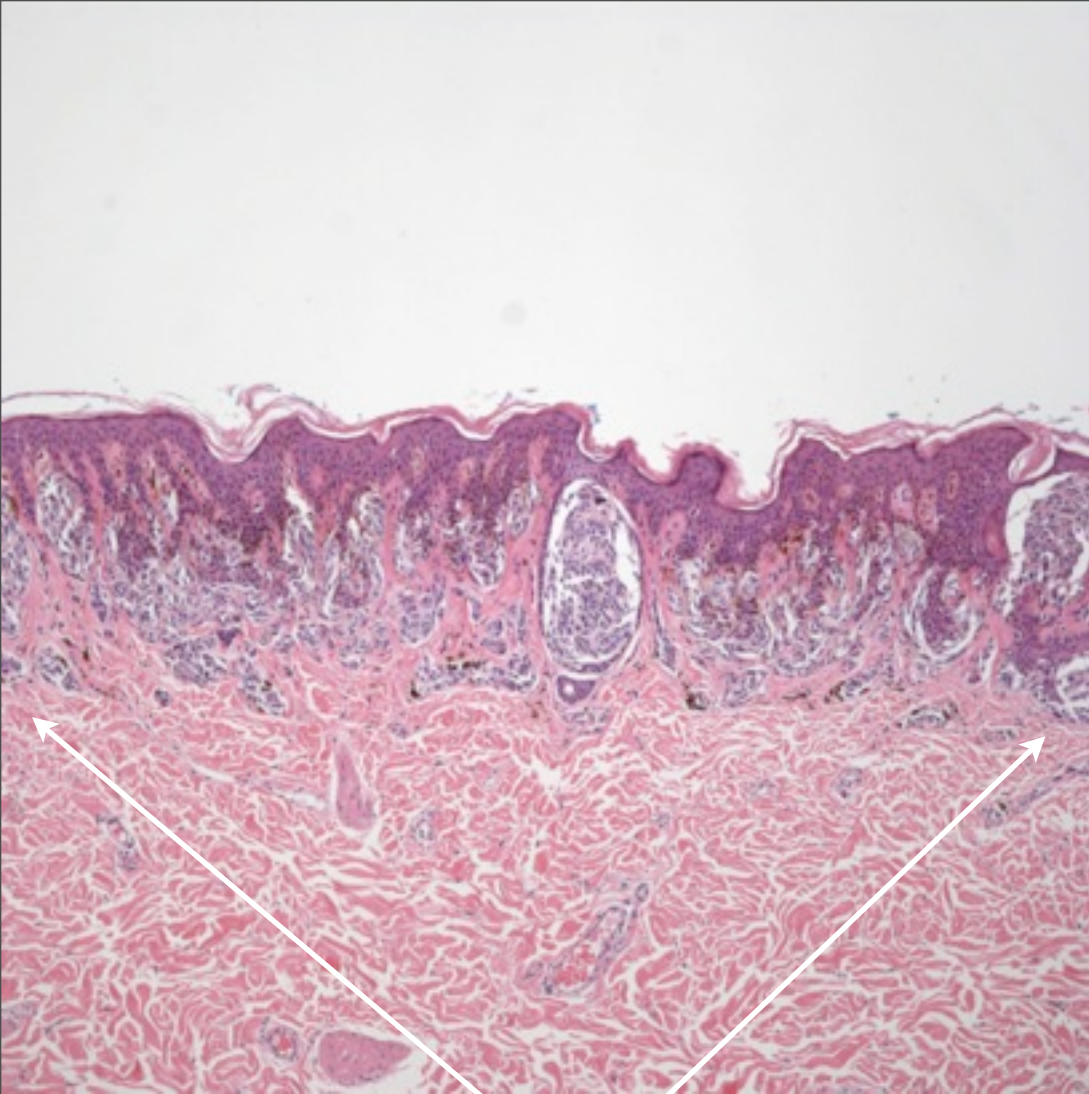

Sharp peripheral circumscription

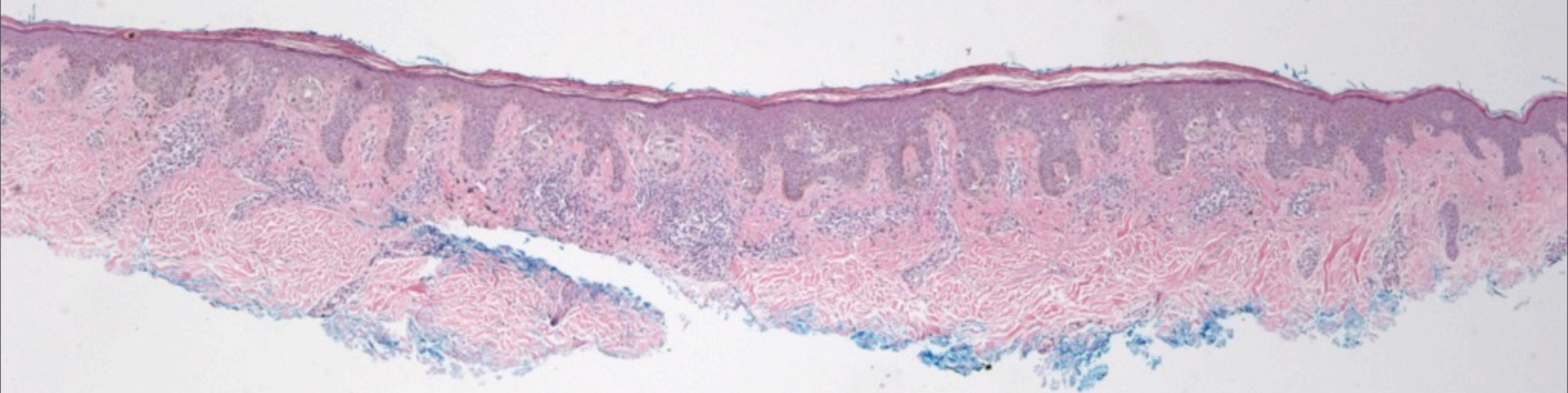

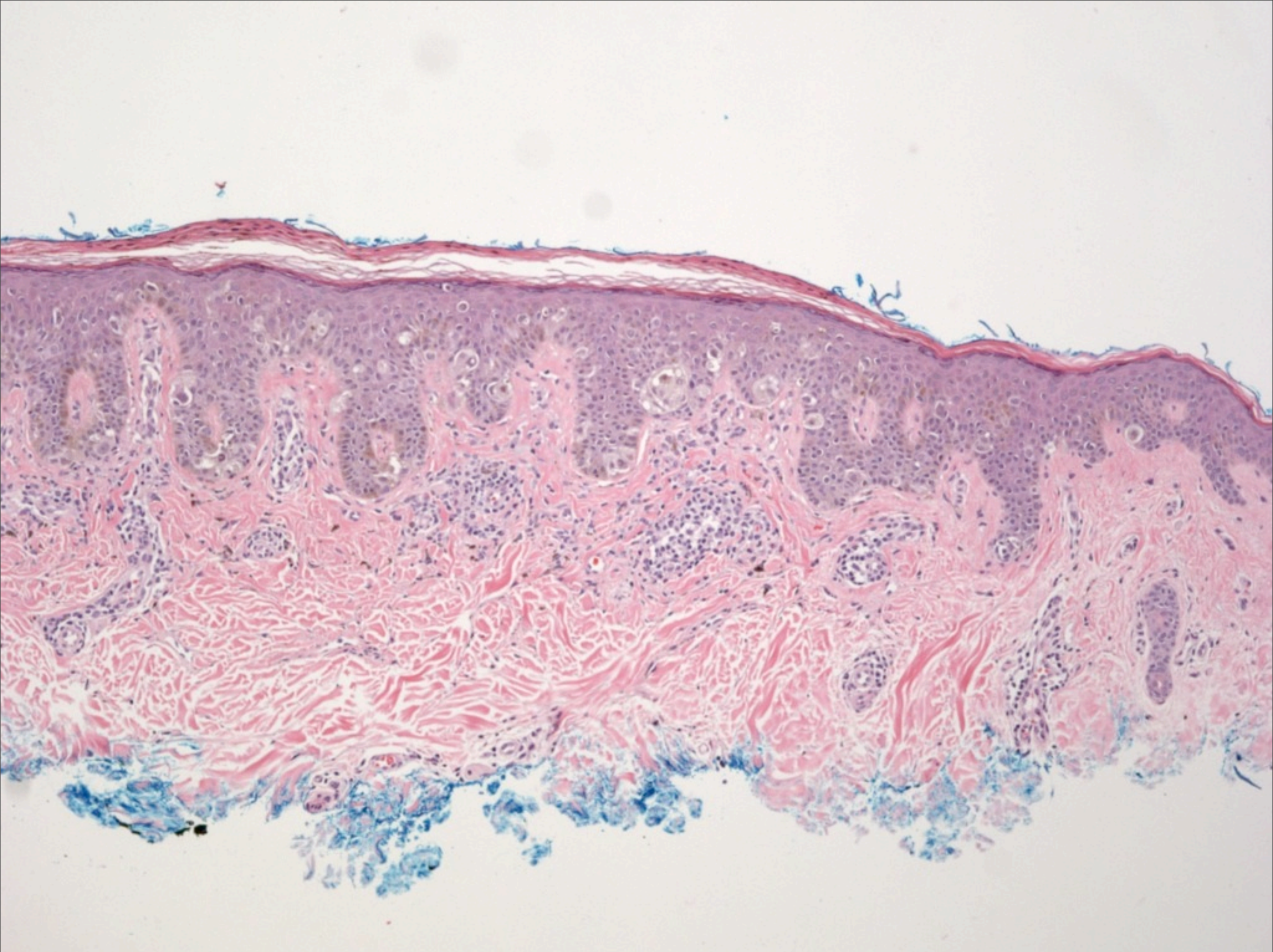

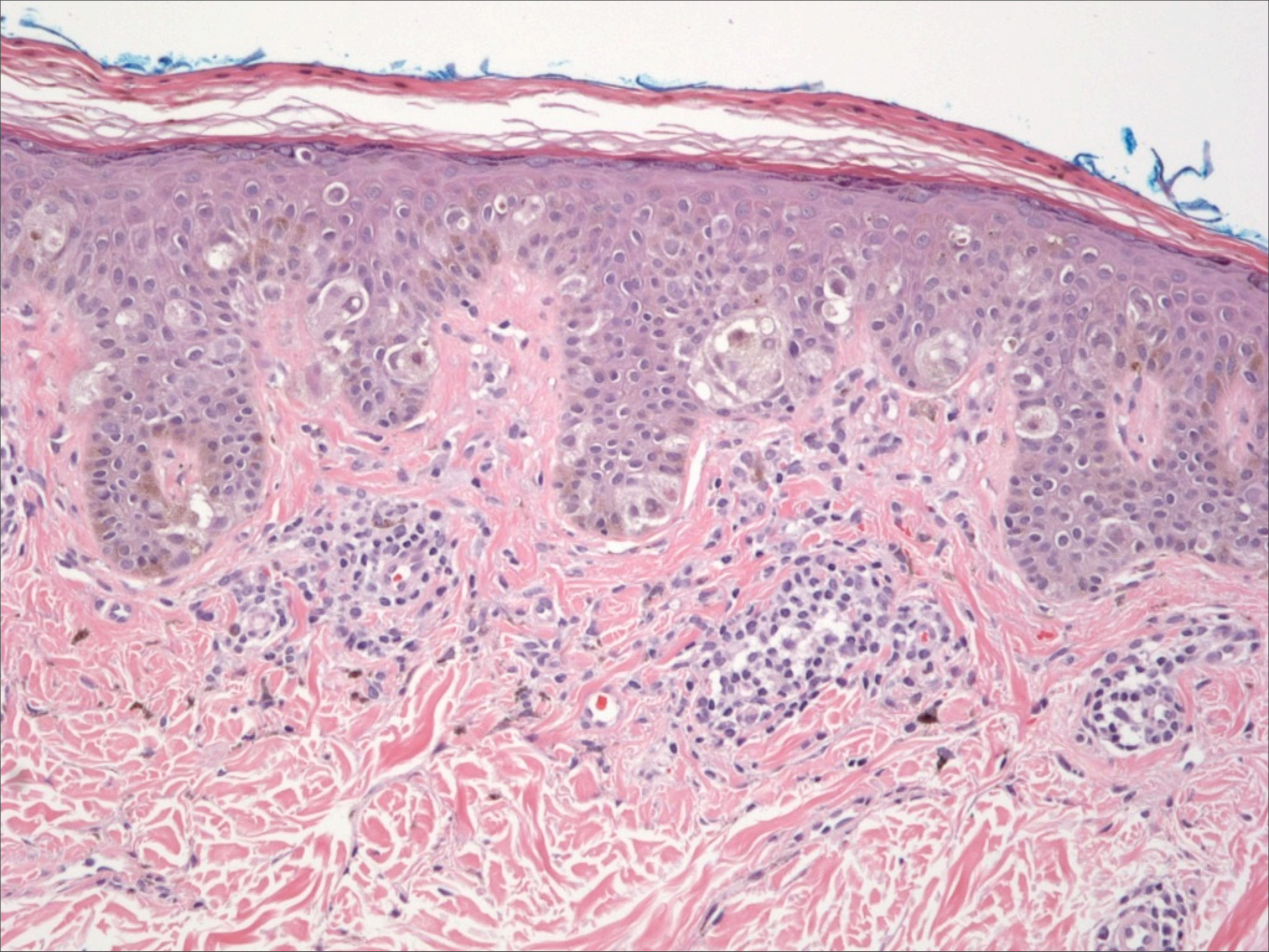

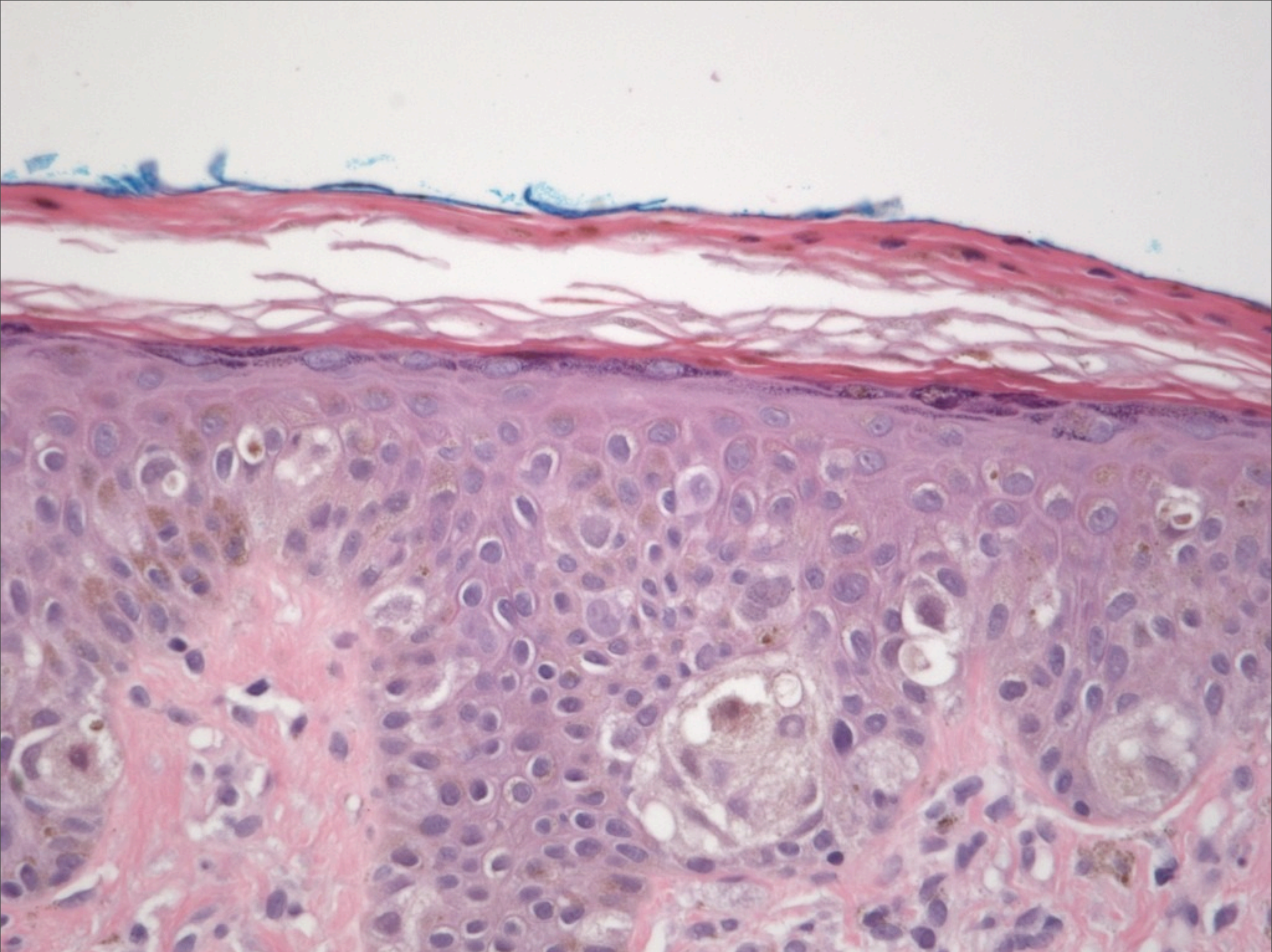

Malignant Melanoma in Situ, Superficial Spreading

Pleomorphic melanocytes
with intraepithelial scatter

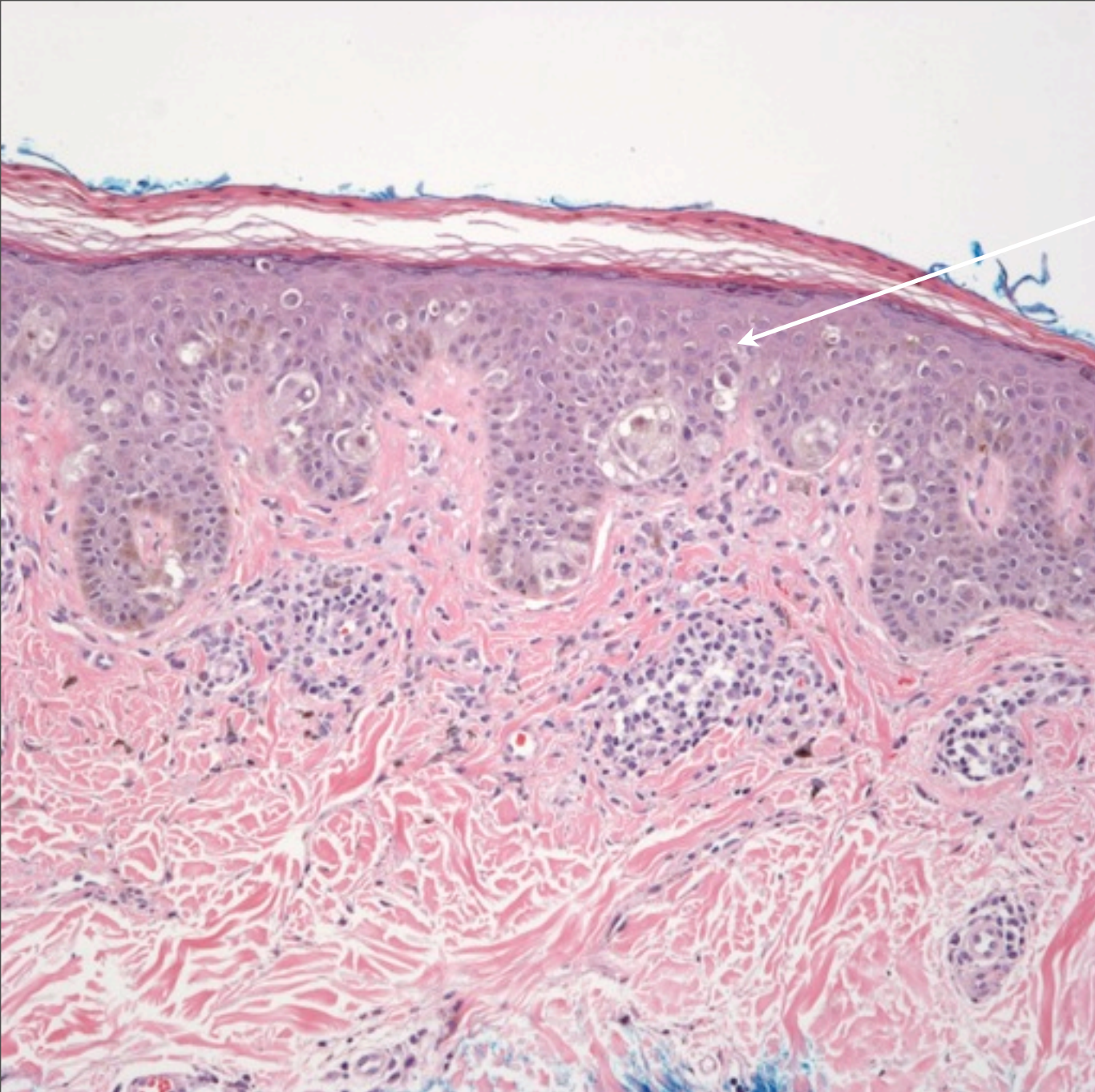

May have discohesive expansile junctional nests